

1 Elevation H4 West
1 : 100

2 Elevation H4 East
1 : 100

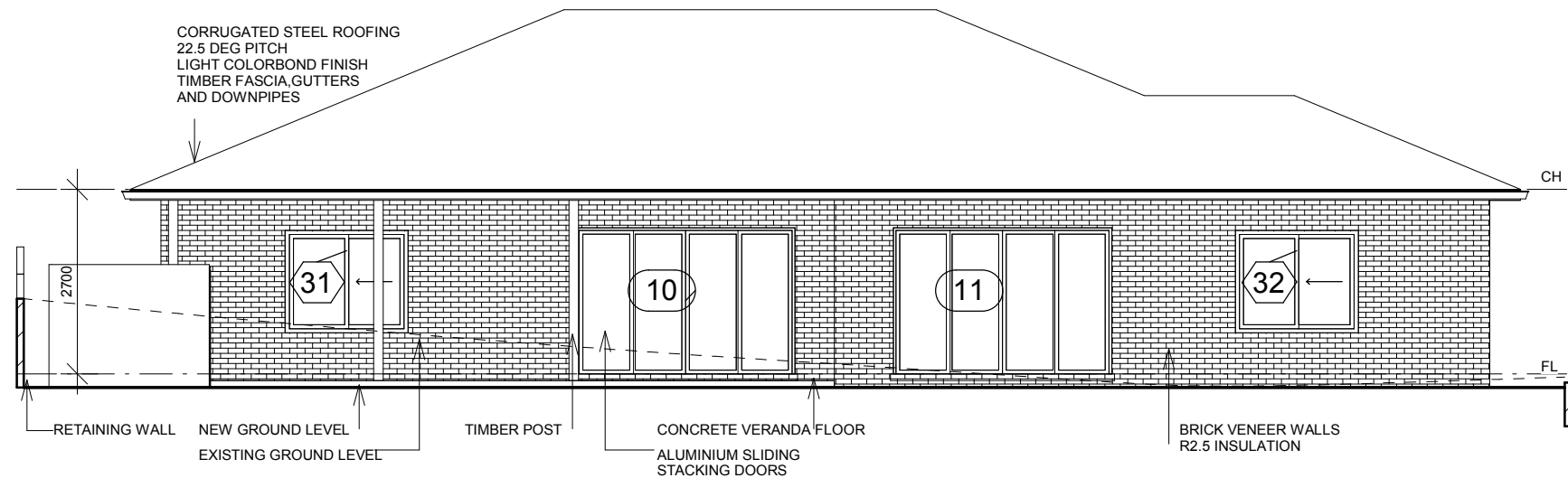

3 Elevation H4 north
1 : 100

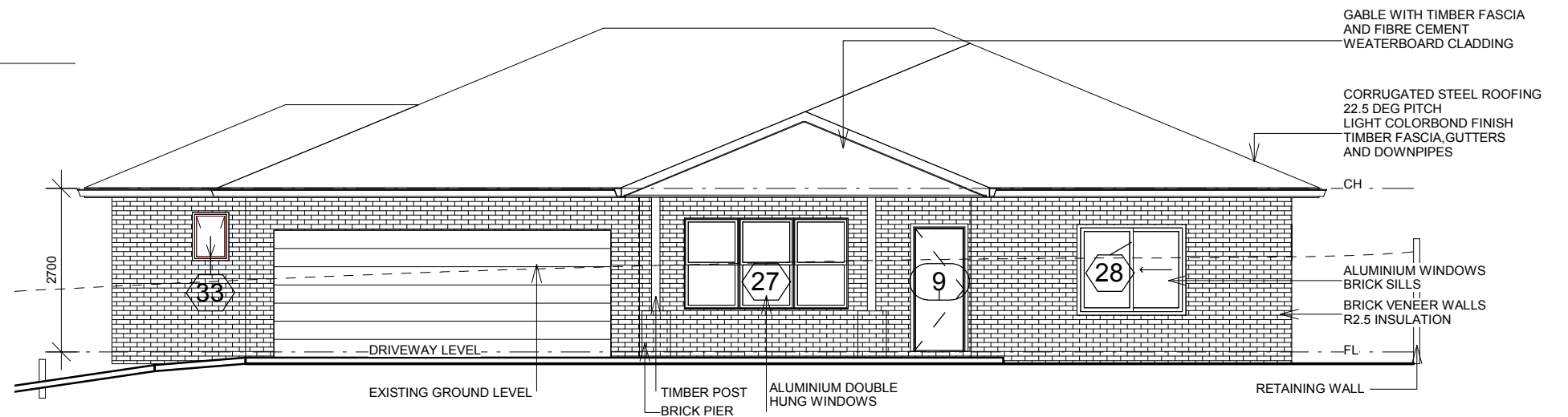

4 Elevation H4 south
1 : 100

| DATE | AMENDMENT | No. | DO NOT SCALE DRAWINGS WALL THICKNESS IS NOMINAL EXECUTE WORK IN ACCORDANCE WITH REQUIREMENTS OF THE N.C.C. AUSTRALIAN STANDARDS, LOCAL COUNCILS AND ALL RELEVANT AUTHORITIES CONFIRM ALL DIMENSIONS ON SITE | ARCHITECT KIM MURRAY ARCHITECT NSW REG No. 5800 17 HOADS ROAD, BENDICK MURRELL NSW 2803 mob. 0401 390 714 | CLIENT NAME Ahmad Kalal 74 Woodstock Street, Guildford. NSW 2161 | PROJECT Multi dwelling development 14 A Briggs Street, Young NSW 2594 | HOUSE 4 ELEVATIONS | | Project number | 24-749 | DRAWING NUMBER 09 |
|------|-----------|-----|--|---|--|---|-----------------------|--|----------------|----------|--------------------------|
| | | | | | | | | | Date | 21.08.24 | |
| | | | | | | | | | Drawn by | Author | Revision No. |
| | | | | | | | | | Checked by | Checker | |
| | | | | | | | | | Scale | 1 : 100 | |